

LADES
B LA 21512
APPROVED

MIZRAHI
RESIDENCE

217 MC CADDEN PL
LOS ANGELES CA - 90004

MOTZ
ARCHITECT

8821 ASHCROFT AVE
WEST HOLLYWOOD
CALIFORNIA 90048
310 - 859 - 8920
310 - 273 - 6359 FAX

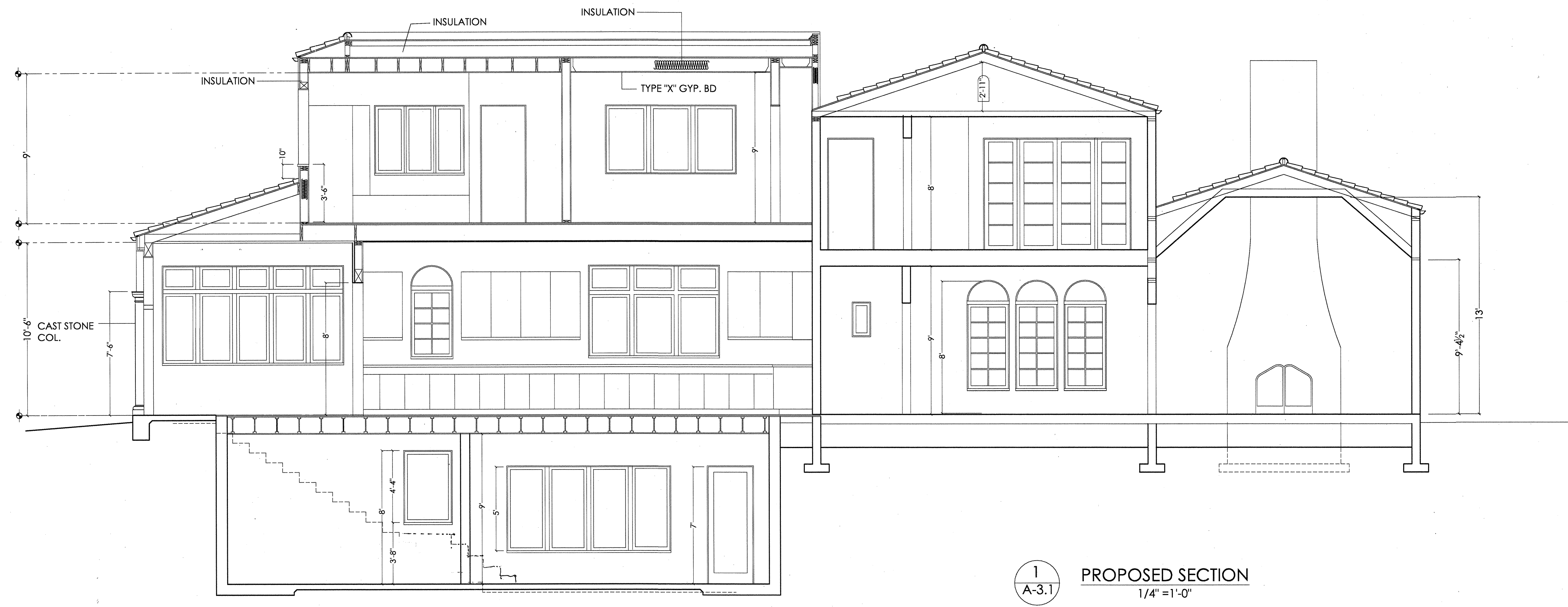

1
A-3.1
PROPOSED SECTION
1/4"=1'-0"

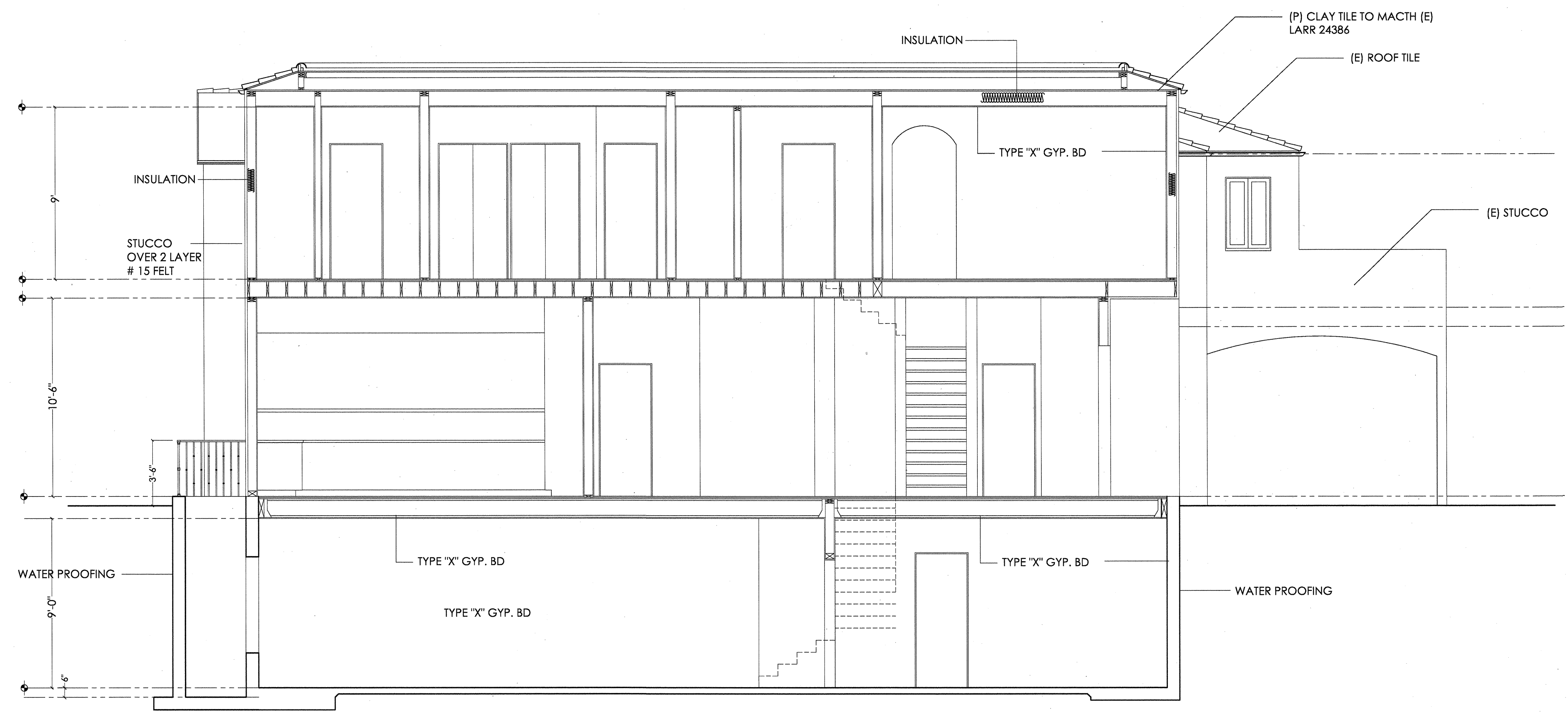

2
A-3.1
PROPOSED SECTION
1/4"=1'-0"

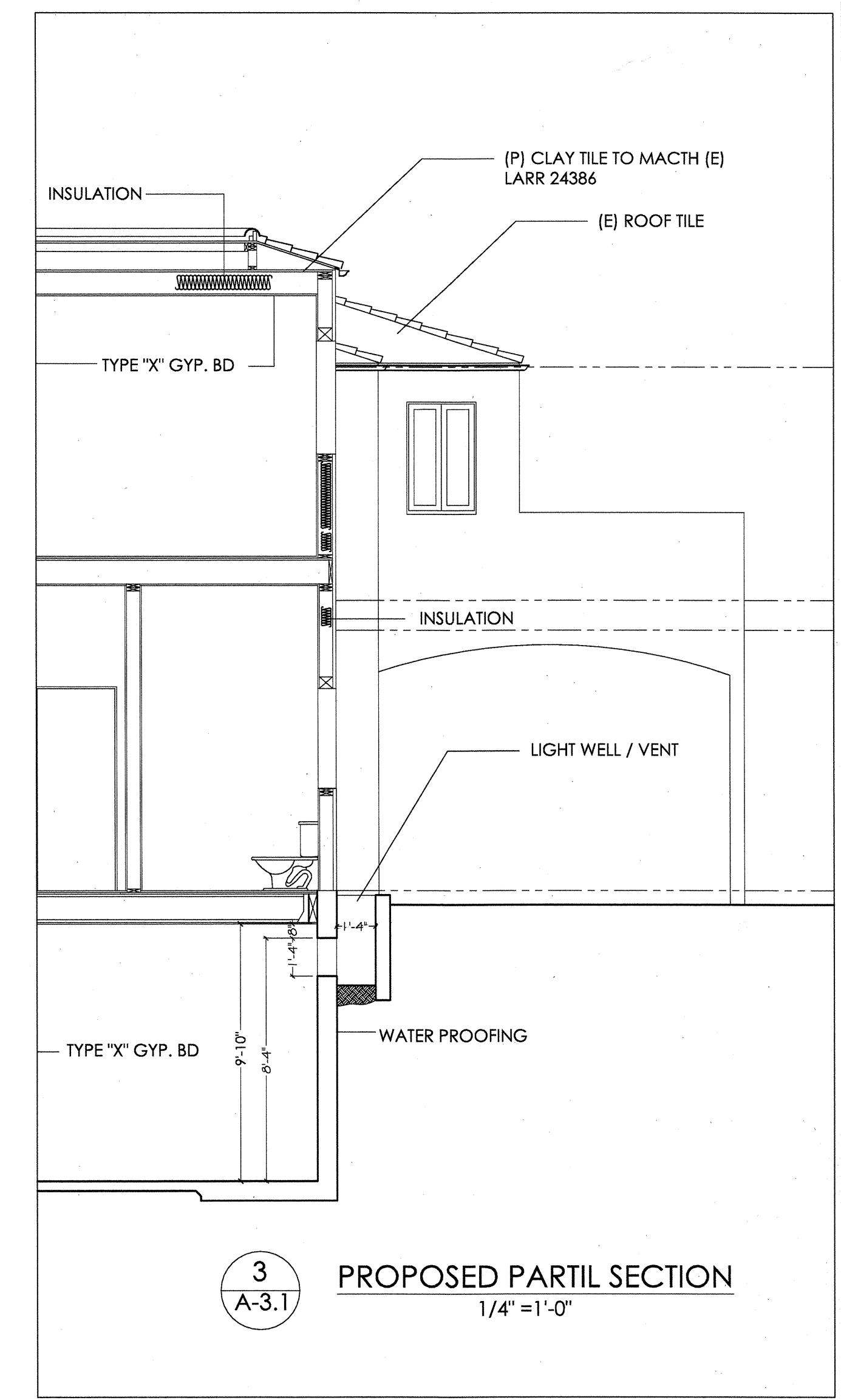

3
A-3.1
PROPOSED PARTIL SECTION
1/4"=1'-0"

PROPOSED SECTIONS

DATE: 10/24/11

SCALE: 1/4"=1'-0"

A-4.1